

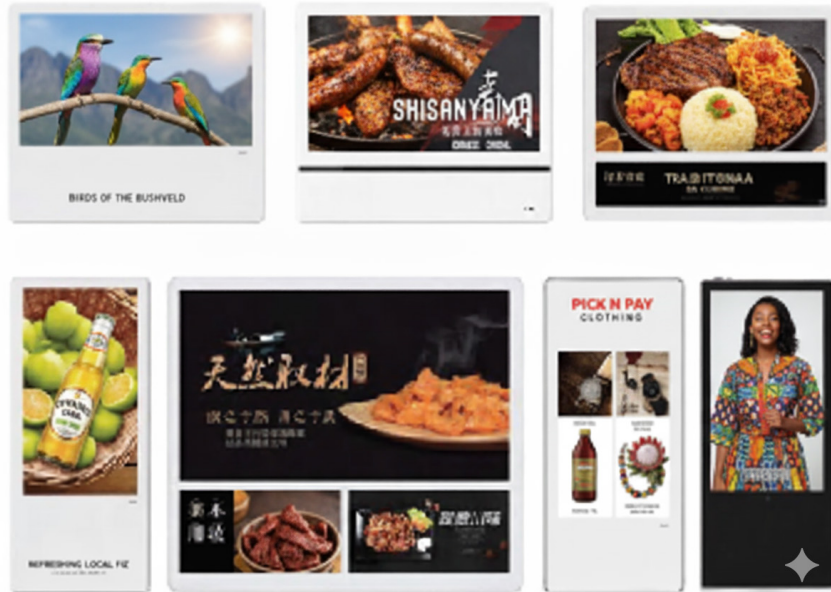

A Revolutionary leap forward in **interactive advertising**

Imagine captivating your audience with dynamic, interactive content, no matter where they are – in an elevator, walking by a wall, or passing a horizontal stand.



## Product characteristics

Our digital display solutions are built for the local market, offering a simple yet powerful way to engage your audience.

### ► Sleek and Durable

The slim, lightweight design is both stylish and easy to install. The screens are protected by tempered glass and an anti-theft lock, ensuring they withstand public use.



### ► High-Impact Visuals

With high resolution, contrast, and brightness, our screens deliver vivid and detailed visuals that grab attention, even in bright sunlight.



### ► Built for South Africa

Our displays are designed for continuous 24/7 operation and have a long lifespan, making them a reliable and cost-effective advertising solution for businesses across the country.



## 01 Function

- Original HD hard screen resolution up to 1920x1080
- 178° wide Angle display with large screen fidelity color
- Built-in WIFI - stable signal reception
- Intelligent, built-in split-screen with a variety of templates - one click application
- Seamless transitioning - pictures and videos can be used in combination
- Multimedia information management system - intelligent information release
- **Cloud management** : You can remotely manage your displays through mobile phones and computers
- Support mobile screen projection
- **Time-sharing playback**: Intelligent timing switch machine
- Automatically recognize U disk
- **Supports a variety of file formats**: Pictures, videos, etc., can be played in a loop
- Free to set logo, weather, time, and scrolling subtitles

## 02 Screen Sizes

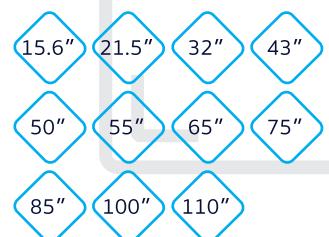



## Product characteristics

Our electronic classroom boards are designed to streamline communication and administration within the South African educational system, connecting schools, teachers, students, and parents.

### ► For Teachers & Administration

Manage class schedules, attendance records, school announcements, and student information effortlessly. Our platform simplifies daily tasks, freeing up valuable time for teaching.



### ► For Students

Students can easily access their class schedules, homework assignments, and academic achievements. The system promotes student accountability and keeps them informed.

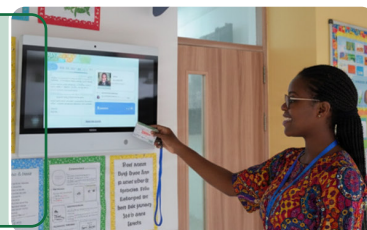

### ► For Parents

Stay connected with your child's education through instant notifications on homework, attendance, and important school announcements. The platform provides a clear and transparent channel for communication with teachers.



## 01 Function

- Fully display the school's education and teaching characteristics, teachers, news, students, etc.
- Interactive communication - For teachers, parents, children to build a practical and convenient scene rich learning and growth communication and interaction platform.
- Provide convenient teaching management office tools for schools to improve the level of information in schools.
- Intelligent application** : Intelligent hardware that integrate into the campus information application.
- Extracurricular development** : Rich teaching content resources, so that children can develop expertise, increase knowledge, and develop intelligence.
- The flat tempered glass panel is dustproof and waterproof.

## 02 Screen Sizes

15.6"

21.5"

32"

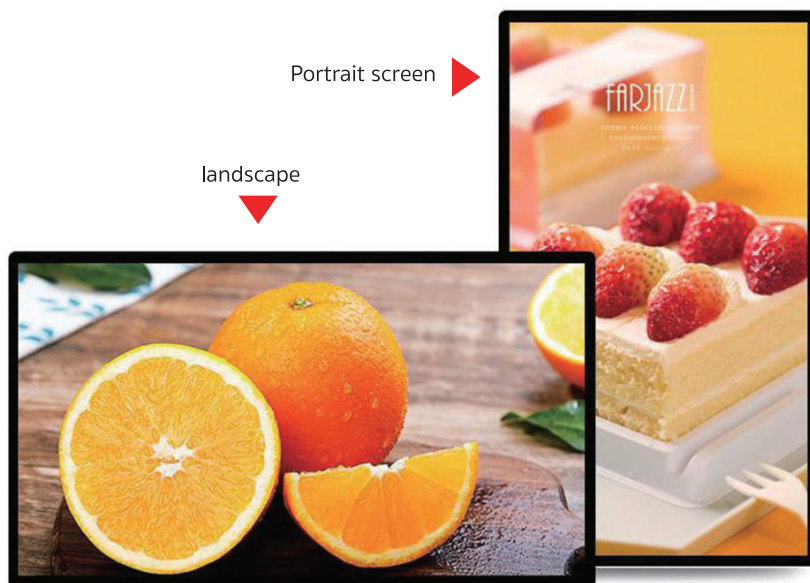

## Product characteristics

Our displays are designed to thrive in demanding environments, offering a reliable and secure solution for any business.

### Built to Last

Our products feature an all-metal, industrial-grade design for exceptional durability and long-term stability. The larger heat dissipation area ensures worry-free, continuous operation, even under heavy use.

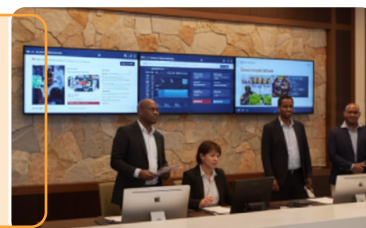

### Vivid Visuals

The display's side-entry ELED backlight provides superior brightness and color accuracy, ensuring your content is always clear, vibrant, and engaging.

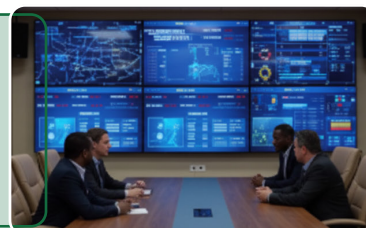

### Enhanced Security

The anti-theft and anti-damage metal structure, combined with a 3mm tempered glass screen, protects your investment and ensures your information remains secure. The ultra-thin frame offers a sleek, modern look.

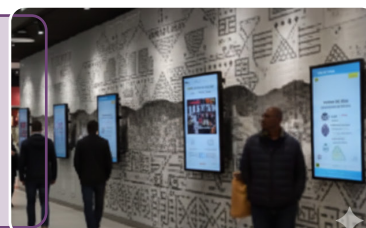

## 01 Function

- The original HD hard screen resolution can reach 3840x2160
- 178° wide Angle display with large screen fidelity color
- Built-in WIFI - stable signal reception
- Intelligent, built-in split-screen with a variety of templates - one click application
- Screen can be used horizontally or vertically
- Multimedia information management system - intelligent information release

- **Cloud management** : You can remotely manage your displays through mobile phones and computers
- Support mobile screen projection
- **Time-sharing playback**: Intelligent timing switch machine
- Automatically recognize U disk
- **Supports a variety of file formats**: Pictures, videos, etc., can be played in a loop
- Free to set logo, weather, time, and scrolling subtitles

## 02 Screen Sizes







## Product characteristics

Our digital displays are designed to be a powerful and reliable advertising solution for businesses across South Africa.

### ► Sleek and Functional

The ultra-thin and lightweight design makes these displays easy to install and visually appealing. They are available in both portrait and landscape orientations to fit any space.



### ► Vivid and Engaging

With high resolution, contrast, and brightness, our screens ensure your content is always clear and vibrant. The professional-grade LCD screen delivers a lifelike and dynamic visual experience.



### ► Intelligent and Reliable

Powered by a mainstream Android chip, these displays have strong video processing capabilities and can play a wide range of video formats. The long lifespan of up to 60,000 hours guarantees a reliable, 24/7 advertising solution for your business.



## 01 Function

- The original HD hard screen resolution can reach 3840x2160
- 178° wide Angle display with large screen fidelity color
- Built-in WIFI - stable signal reception
- Intelligent, built-in split-screen with a variety of templates - one click application
- Screen can be used horizontally or vertically
- Multimedia information management system - intelligent information release
- **Cloud management** : You can remotely manage your displays through mobile phones and computers
- Support mobile screen projection
- **Time-sharing playback**: Intelligent timing switch machine
- Automatically recognize U disk
- **Supports a variety of file formats**: Pictures, videos, etc., can be played in a loop
- Free to set logo, weather, time, and scrolling subtitles

## 02 Screen Sizes





## Product characteristics

Our digital display solutions are built for the local market, offering a simple yet powerful way to engage your audience.

### ► Sleek and Durable

The slim, lightweight design is both stylish and easy to install. The screens are protected by tempered glass and an anti-theft lock, ensuring they withstand public use.



### ► High-Impact Visuals

With high resolution, contrast, and brightness, our screens deliver vivid and detailed visuals that grab attention, even in bright sunlight.



### ► Built for South Africa

Our displays are designed for continuous 24/7 operation and have a long lifespan, making them a reliable and cost-effective advertising solution for businesses across the country.



## 01 Function

- Original HD hard screen resolution can reach 3840x2160
- 5ms speed response - Clear images, no flashing or tailing
- 178° wide field of view
- Quality LED panel and backlight technology - Up to 98% brilliant colour gamut
- Metal shell with a strong interface that is anti-static and not magnetic
- **Supports various signal input** : Suitable for a variety of monitoring applications
- 3D digital noise reduction that might be caused by weak signal
- **Powerful cooling fan**: Keeps operating temperature stable and prolonging machine life
- Blue filter protection for your eyes
- **Energy saving**: Low energy consumption which makes it environmentally friendly
- Original hardware supports 7/24/365 days of non-stop function

## 02 Screen Sizes

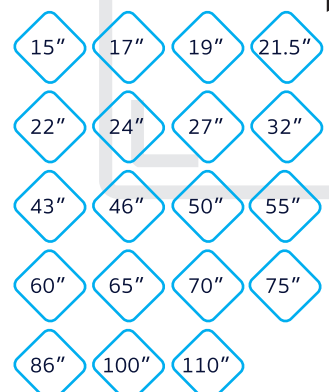



## Product characteristics ▶

Our electronic classroom boards are designed to streamline communication and administration within the South African educational system, connecting schools, teachers, students, and parents.

### ▶ For Teachers & Administration

Manage class schedules, attendance records, school announcements, and student information effortlessly. Our platform simplifies daily tasks, freeing up valuable time for teaching.



### ▶ For Students

Students can easily access their class schedules, homework assignments, and academic achievements. The system promotes student accountability and keeps them informed.



### ▶ For Parents

Stay connected with your child's education through instant notifications on homework, attendance, and important school announcements. The platform provides a clear and transparent channel for communication with teachers.

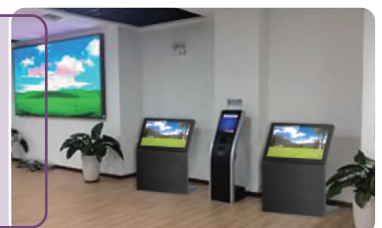

## 01 Function ▶

- Original HD hard screen resolution can reach 3840x2160
- 178° wide field of view
- Intelligent, multi-touch screen with gesture sensing
- Tailor the content on the displays to suit your needs and support your own bespoke software
- Pictures can be enlarged and reduced by user as they are flipping through content

- **Built-in WiFi:** stable signal reception
- Auto On/Off function
- **Colour options:** Variations like silver, black and white, etc.
- Original hardware supports 7/24/365 days of non-stop function
- **Operating system:** Supports both Android and Windows

## 02 Screen Sizes ▶







## Product characteristics

Our digital displays are designed with industrial-grade reliability to withstand tough conditions and provide a secure, stable solution.

### ► Robust & Secure

The solid metal structure and 3mm tempered glass offer superior protection against theft and damage, ensuring your display is a long-term, worry-free investment.



### ► Vibrant & Clear

With a side-entry ELED backlight, our screens deliver excellent brightness and color accuracy. The high-quality display ensures your content is always clear and visually striking.



### ► Durable & Reliable

Engineered for long-term, continuous operation, these displays have a large heat dissipation area to keep the system cool. This ensures a reliable, stable performance, even with heavy, round-the-clock use.

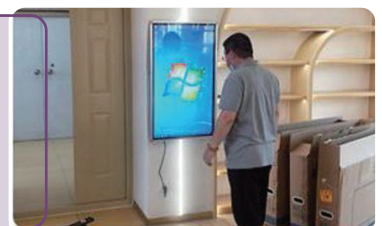

## 01 Function

- Original HD hard screen resolution can reach 1920x1080
- Screen can be used horizontally or vertically
- 178° wide field of view
- Multi-touch and sensitivity supports a variety of touch and gestures
- Tailor the content on the displays to suit your needs and support your own bespoke software
- Images can be easily resized and scrolled through with a simple flick.
- **Built-in WiFi** : Stable connection
- Auto on/off functionality
- **Colour options**: Variations like silver, black and white, etc.
- Customisable appearance and functions
- **Operating system**: Supports both Android and Windows
- Original hardware supports 7/24/365 days of non-stop stable performance

## 02 Screen Sizes

13.3"	15.6"	18.5"	21.5"
32"	43"	50"	55"
65"	75"	85"	86"
98"	100"	110"	





## Product characteristics

Our digital kiosks are designed to be a durable and eye-catching solution for any business, institution, or public space in South Africa.

### ► Premium & Secure Build

Each unit features a robust, anti-magnetic, and anti-static luxury cold steel cabinet with a high-end, five-layer paint finish. This design ensures both an elegant look and exceptional durability against theft and damage.



### ► High-Quality Display

Our kiosks are equipped with new industrial-grade LCD screens, providing a crisp and vibrant display. You can choose between a high-precision infrared or capacitive touchscreen for a responsive and intuitive user experience.



### ► Flexible & User-Friendly

With a choice of Windows or Android operating systems, these kiosks are low-power, stable, and easy to maintain. They come with standard network and USB interfaces, and can be customized with peripherals like a camera or a metal password keyboard to meet specific needs.



## 01 Function

- 178° wide field of view
- Built-in WiFi for stable connection
- Experience instant, precise responses with our high-quality infrared or capacitive touchscreens
- We offer customisation for both software and hardware to meet the unique needs of your business
- The kiosks can be enhanced with a range of optional accessories to expand their capabilities and suit various applications
- **Customisation and Flexibility:** Our software is developed and customised to meet your specific needs. The systems can operate on either Android or Windows, allowing you to install a wide variety of software
- The units are designed for easy installation and maintenance. With their plug-and-play functionality, you can get started immediately without needing on-site installation or commissioning
- **Designed with the User in Mind:** The ergonomic design is both stylish and user-friendly. The simple loading and unloading process, combined with a durable design, makes for hassle-free maintenance

## 02 Screen Sizes

19"

21.5"

32"



## Product characteristics

Our digital displays are designed to withstand tough conditions while delivering exceptional performance and security.

### ► Durable and Secure Build

The solid sheet metal structure and aircraft-grade aluminum frame with tempered glass provide a highly durable, anti-theft, and anti-damage solution.



### ► Vivid Display

The side-entry ELED backlight ensures a clear, uniform, and vibrant display. With excellent brightness and realistic color, your content will stand out and grab attention.



### ► Reliable and Adaptable

The displays are built for long-term, continuous operation, with a large internal heat dissipation system. They are available with both infrared and capacitive touch options, providing a flexible solution for various applications.



## 01 Function

- Original HD hard screen resolution can reach 3840x2160
- 5ms speed response - Clear images, no flashing or tailing
- 178° wide field of view
- Quality LED panel and backlight technology - Up to 98% brilliant colour gamut
- Metal shell with a strong interface that is anti-static and not magnetic
- **Supports various signal input** : Suitable for a variety of monitoring applications
- 3D digital noise reduction that might be caused by weak signal
- **Powerful cooling fan**: Keeps operating temprature stable and prolonging machine life
- Blue filter protection for your eyes
- **Energy saving**: Low energy consumption which makes it environmentally friendly
- Original hardware supports 7/24/365 days of non-stop function

## 02 Screen Sizes

21.5"	32"	43"	50"
55"	65"	75"	85"
86"	98"	110"	



## Product characteristics

Our displays are designed to deliver a superior visual and interactive experience for a variety of commercial and public spaces across the country.

### ► Vibrant and Detailed Display

Our industrial-grade LCD panels offer high resolution, contrast, and brightness, ensuring your content is always vivid, detailed, and visually engaging.

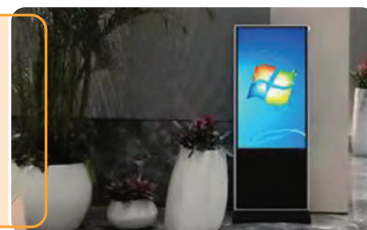

### ► Reliable and Durable

Engineered for continuous, 24/7 operation with a lifespan of up to 60,000 hours, our displays provide a reliable and long-lasting solution for your business.



### ► Intuitive Touch Interaction

Choose between highly responsive infrared or capacitive touch technology to provide your customers and visitors with a seamless, interactive experience.



## 01 Function

- Original HD hard screen resolution can reach 1920x1080
- **Intelligent split screen** means pictures and videos can be played in a loop
- 178° wide field of view
- Multi-touch and sensitivity supports a variety of touch and gestures
- Tailor the content on the displays to suit your needs and support your own bespoke software
- Images can be easily resized and scrolled through with a simple flick.
- **Built-in WiFi** : Stable connection
- Auto on/off functionality
- **Colour options**: Variations like silver, black and white, etc.
- Customisable appearance and functions
- **Operating system**: Supports both Android and Windows
- Original hardware supports 7/24/365 days of non-stop stable performance

## 02 Screen Sizes

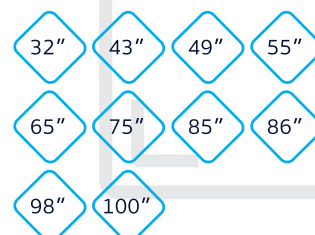





## Product characteristics

Our all-in-one touchscreen displays are designed to deliver a powerful visual and interactive experience that will captivate your classroom.

### ► High-Definition Visuals

Featuring a stunning imported HD LCD screen, our displays offer a wide viewing angle with clear, vibrant, and dynamic images. This ensures your high-definition content, from movies to games, is displayed with exceptional quality and true-to-life color.



### ► Cutting-Edge Technology

We utilise a range of high-tech features, including active 3D and multi-touch technology, to provide a modern and interactive experience that sets you apart from traditional displays.



### ► Eco-Friendly and Reliable

Our displays are manufactured with lead-free and mercury-free materials, making them an environmentally friendly choice. The humanised, energy-saving design provides a new level of performance and reliability for your business.



### ► Seamless Connectivity for the South African Market

Our products are designed to offer a wide range of connectivity options, ensuring you can easily integrate them into your existing setup and create a powerful, interactive system.

- **Versatile Connectivity:** The units come equipped with a rich variety of ports, including VGA and HDMI output/input interfaces, four USB ports, and audio/antenna connections. This makes it simple to connect your preferred devices, such as external hard drives or cameras.
- **Plug-and-Play Simplicity:** Effortlessly connect your devices to quickly and efficiently facilitate office work or interactive lessons, without needing complicated setups.





## Base parameter collocation

dimension	55" 65" 70" 75" 85" 86" 98" 100" 110"	Maximum power consumption rate	≤ 170W (Computer not included)
backlight	DLED	Optimum resolution	3840 * 2160
Viewing Angle	178°	luminance	350 cd / m <sup>2</sup>
Response time	5ms	Contrast	2000 : 1
Plate life	≥ 100000 hours	Display color	10 bit , 1.07B
Computer driven	non-flooding	Response speed	≤ 5ms
Communication mode	US B	loudspeaker	8Ω / 10Wx2
Touch technology	Infrared twenty point touch sensing touch technology	Writing screen media	3.2MM zero fit double sided AG anti-glare Mohs Class 7 explosion-proof glass
Writing style	Fingers, pens and other opaque objects can be written	Operating voltage	100V-240VAC 50 / 60Hz

## Modern Classrooms

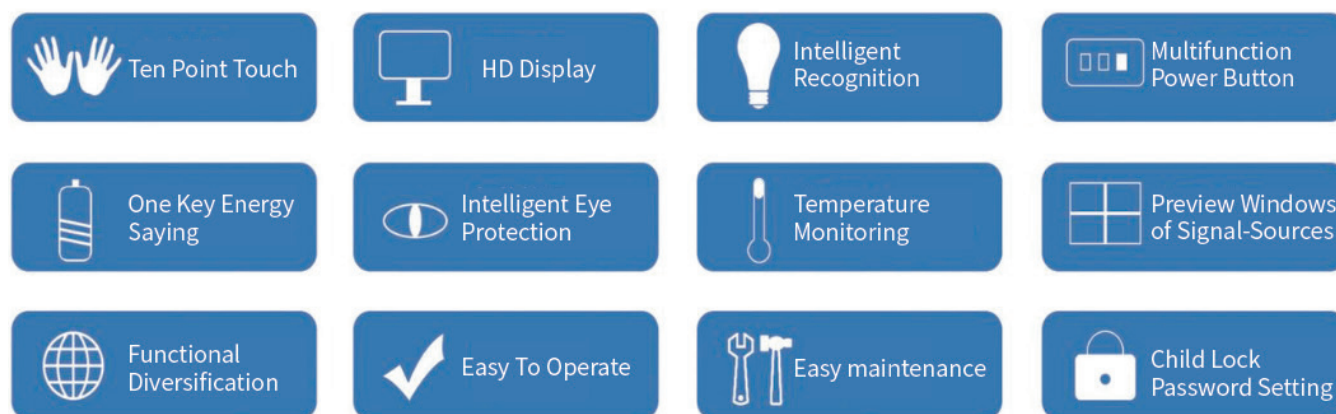

## 01 Function

- With a 4K resolution and multi-touch functionality, these screens allow multiple students or teachers to write, annotate, and brainstorm at the same time. The scratch-resistant surface ensures a smooth writing and touch experience.
- Our smart whiteboards support wireless screen sharing from laptops, tablets, and phones, making presentations effortless. You can also host video conferences directly on the display, making meetings and long-distance learning more efficient.
- These displays combine the functionality of a projector, whiteboard, and computer into one simple-to-use device, enabling dynamic and engaging lessons that capture students' attention.
- Wireless and Seamless** : Easily save and share content from the courseware. The display supports wireless projection from laptops, tablets, and phones, making presentations effortless.
- Durable and Secure** : The screen features a double anti-glare coating and is protected by 4mm tempered glass with a Mohs hardness of 7, ensuring it is scratch and wear-resistant. The ultra-narrow frame provides a sleek, modern look.
- Flexible and Powerful** : The unit is equipped with a dual Android and Windows system, allowing you to easily switch between operating systems. It also has rich interfaces, including USB and computer ports, and supports external cameras and microphones to facilitate a wide range of educational activities.

## 02 Screen Sizes





## Product characteristics

Our displays are designed to make meetings and presentations more efficient and productive for businesses across South Africa.

### ► Wireless Collaboration

Effortlessly share content from laptops, tablets, and phones directly to the screen. Our wireless screen transfer technology ensures that everyone in the room can contribute, making meetings more collaborative and dynamic



### ► Intuitive Interaction

Our displays allow for seamless writing, annotation, and document sharing. This makes it simple to collaborate on ideas and ensure all participants are on the same page.



### ► Enhanced Productivity

By integrating with the internet and other systems, our displays make it easier to access and share data, ensuring your meeting content is detailed, credible, and impactful. This allows company leaders to achieve their meeting goals more effectively.



## 01 Function

- This single unit combines a computer, projector, TV, electronic whiteboard, and advertising screen. It's perfect for a variety of uses, from conferences and meetings to video calls.
- With a high-definition resolution of 1080p or more, high contrast, and excellent colour saturation, our displays are a top-quality replacement for traditional projectors. They are designed to show meeting content and other information with exceptional clarity.
- Our devices allow for easy screen sharing and synchronisation between the main display and smaller devices. You can effortlessly project content from your phone, tablet, or laptop, enabling presenters to move freely and interact with the content on the screen.
- **Wireless projection screen** : Support two-way operation, touch screen can also control the computer
- Mobile screen projection
- **Teleconferencing**: Supports third-party remote conference software, and the camera and microphone can transmit real-time conference without any delay and high stability
- Laptop projection option
- **Document comment**: Easily access the comment button and save screenshots



## Product characteristics

Our interactive smart boards are designed to seamlessly blend traditional teaching methods with modern technology, providing a dynamic learning experience for both students and educators in South Africa.

### ► Integrated Learning

Our products combine the functionality of a traditional blackboard with a high-definition interactive display, integrating classic chalk writing with multimedia teaching.



### ► Intuitive Functionality

With features like one-key switching between a dual system and a single power button, the units are simple and user-friendly. They offer multi-touch interaction, enabling easy engagement.



### ► Enhanced Durability

The screens are built with 5.0 technology and anti-glare tempered glass, making them resistant to dust, water, and impact. This design also protects users' eyes, ensuring a safe and comfortable experience.



## 01 Function

- Our units combine a blackboard, LCD touch screen, multimedia speaker, computer, and projector into a single device, simplifying your classroom setup and providing a seamless transition between traditional and digital teaching methods.
- With a strong visual impact, our smart boards foster greater interaction between teachers and students, making learning more engaging and less passive.
- Easily switch between using it as a traditional blackboard or a smart, interactive display. The unit also features a timing switch and a memory function for your preferred settings, ensuring hassle-free use.
- **Wireless Connectivity** : With built-in Wi-Fi and wired LAN support, you can easily browse the web and stream online videos. This allows for seamless integration into any network environment.
- The 4K UI interface provides a crisp, delicate display. Our displays support up to 10-point touch for both Android and Windows systems, allowing for multiple users to interact at once. The annotation function is available on any channel, making it practical and fast to add notes or comments.
- **Dual System Flexibility** : Easily switch between Android and Windows systems to access a wide variety of software and applications. You can also set up a four-screen display to preview multiple channels at once.

## 02 Screen Sizes







## Product characteristics

Our mobile displays are designed to be a flexible and reliable solution for businesses and events across South Africa.

### ► Sleek and Portable

The ultra-thin design and folding capability make these units easy to transport and set up anywhere, from a pop-up store to a trade show booth. The one-press molding ensures a light yet durable structure.



### ► Vibrant and Safe Viewing

Featuring intelligent de-noise and non-flash screen technology, our displays reduce the impact of harmful blue light, ensuring a comfortable viewing experience. The professional-grade LCD screen provides a wide viewing angle with high brightness and vivid colour.

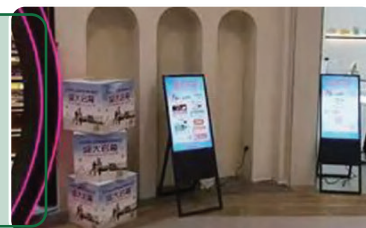

### ► Flexible and Powerful

Powered by a stable Android motherboard, these units are easy to maintain and offer high-definition video decoding. They support various multimedia formats and can be adjusted from a minimum of 0° to a maximum of 45°, allowing for multi-angle display to suit any environment.

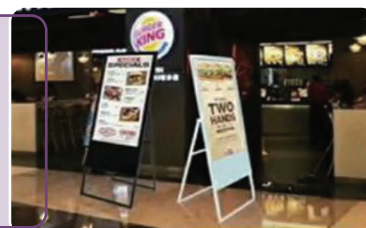

## 01 Function

- Original HD hard screen resolution can reach 1920x1080
- Built-in stable WiFi
- Supports both Android and Windows
- Intelligent split screen playback, simultaneously
- Easily switch between vertical or horizontal
- **Touch Query system** : Set text, display images or insert URL link - all-in-1 function
- Supports phones, tablets and computers
- **USB**: Automatic download to the built-in storage and Auto-play
- Ergonomic design - Easy load and maintenance
- Original hardware supports 7/24/365 days of non-stop function

## 02 Screen Sizes







## Product characteristics

Our outdoor displays are designed to thrive in South Africa's climate and capture the attention of passers-by with exceptional brightness and clarity.

### ► Standout Brightness and Design

With a 3500-nit brightness, our screens are significantly brighter than traditional displays, ensuring your content is always visible and eye-catching. The ultra-thin 12.5mm bezel and a slim 54mm profile make these units lighter and more versatile than any other semi-outdoor display on the market.



### ► Flexible Installation

These displays can be easily mounted on a wall or a bracket, or even suspended from the ceiling. This allows business owners to choose the best placement to maximise their advertising and seamlessly integrate the display into their store's aesthetic.



### ► Intelligent and Durable

Each unit is an integrated solution with a remote control system that lets you monitor its health and manage its brightness, temperature, and fans from your PC or smartphone. Designed for all-weather operation, our displays come with an automatic heater to prevent overheating and IP5X dust protection, ensuring they deliver a reliable performance.



## 01 Function

- Original HD hard screen resolution can reach 3840x2160
- Build-in stable WiFi
- Supports both Android and Windows
- Intelligent split screen playback, simultaneously
- Easily switch between vertical or horizontal
- Various functional accessories can be extended to meet application requirements
- **Touch Query system** : Set text, display images or insert URL link - all-in-1 function
- Ergonomic design - Easy load and maintenance
- **Software customization** : Application software can be independently developed and customized
- Stable performance coupled with dustproof, anti-glare and anti-interference.
- Power plug and play, eliminating on-site installations and commissioning

## 02 Screen Sizes





## Product characteristics

Our double-sided displays are designed for maximum impact, with a sleek, ultra-thin profile that's perfect for a variety of spaces.

### ► Dual-Screen Impact

With screens on both sides, these units can display the same content or be set up to show different images. The intelligent brightness feature adapts to different lighting conditions, making them ideal for window displays.



### ► Flexible Installation

The ultra-thin body and versatile design allow for seamless integration into any environment. You can install them on a wall, suspend them from the ceiling, or use a floor stand, making them suitable for a wide range of scenarios. You can also connect multiple screens to create a single, stunning video wall.



### ► Reliable and Durable

Built with a professional Android motherboard, these units offer stable performance and are easy to maintain. They are designed for continuous 24/7 operation with a long lifespan, and support various video formats, making them a dependable and powerful advertising solution.

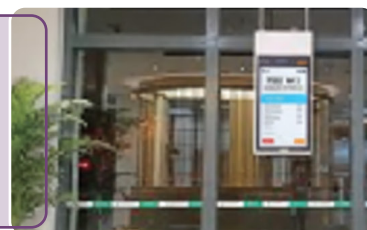

## 01 Function

- Original HD hard screen resolution can reach 3840x2160
- Built-in stable WiFi
- Supports both Android and Windows
- Intelligent split screen playback, simultaneously
- Easily switch between vertical or horizontal
- Various functional accessories can be extended to meet application requirements
- **Touch Query system** : Set text, display images or insert URL link - all-in-1 function
- Ergonomic design - Easy load and maintenance
- **Software customization** : Application software can be independently developed and customized
- Stable performance coupled with dustproof, anti-glare and anti-interference.
- Power plug and play, eliminating on-site installations and commissioning

## 02 Screen Sizes

43" 50" 55"



## Product characteristics

Our picture frame advertising displays are a stylish and functional solution for any retail or commercial space in South Africa.

### ► Durable and Attractive Frame

The frame is made from a flame-retardant foam material that resists thermal expansion and contraction, ensuring it remains stable and beautiful. The surface patterns, which include black walnut, mahogany, and pine, are applied using a hot printing process for a high-quality finish.

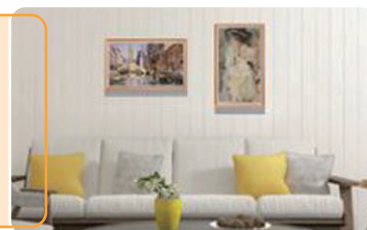

### ► Vibrant, Anti-Glare Display

The screen features an anti-glare coating that reduces reflections and provides a wide 178-degree viewing angle, ensuring your content is always clear and easy to see. Our professional-grade LCD screen delivers a bright and vivid image with a wide 8-bit, 16.7 million colour range.



### ► Intelligent and Secure

Our displays come with a durable anti-theft lock to protect your equipment and information. They are designed for continuous 24/7 operation with a lifespan of up to 50,000 hours and include smart features like a timing switch and motion sensors that can be set to turn the screen on when a person is detected.

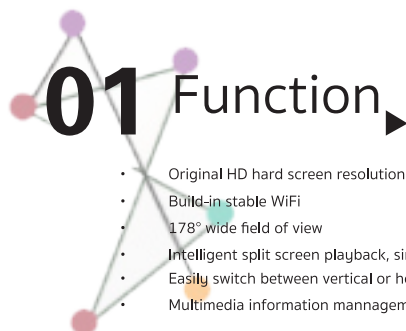

## 01 Function

- Original HD hard screen resolution can reach 1920x1080
- Build-in stable WiFi
- 178° wide field of view
- Intelligent split screen playback, simultaneously
- Easily switch between vertical or horizontal
- Multimedia information management system
- **Cloud management** : Remote management of displays from almost all types of devices
- Supports mobile screen projection
- **Time-sharing playback** : Intelligent timing
- Set your branding, weather, time and scrolling subtitles
- Supports various file formats and all can be played in a loop

## 02 Screen Sizes





## Product characteristics

Our outdoor advertising displays are specifically engineered to withstand harsh weather conditions while delivering a reliable and powerful performance.

### ► Built for Endurance

Designed by a team of first-class technicians, our displays are built to a high standard, incorporating robust thermal management, electronic control, and optical control systems. The body is made from high-strength cold-rolled steel, ensuring it can operate continuously in temperatures ranging from -10°C to 60°C, making it perfect for the varied South African climate.



### ► All-Weather Durability

Our products meet industry standards for outdoor use and are waterproof, dustproof, and shockproof. This ensures your display will remain functional and protected from the elements, providing a worry-free advertising solution.



### ► Intelligent and Secure

The unit features multi-stage power control, signal indication, overload protection, and environmental brightness monitoring. This intelligent system helps ensure the display operates safely and efficiently, providing peace of mind to business owners.



## 01 Function

- Professionally designed, elegant and stylish shell, customised according to customer requirements
- Display is clearly visible throughout the day
- Easy-to-set operation
- Intelligent temperature control system ensuring internal components work at appropriate temperatures
- **Dust and waterproof** : Fully sealed unit with IP65 rating
- Display has a power outage safety system to prevent any damage
- **Energy saving**: Low energy consumption due to brightness adjustment

## 02 Screen Sizes

21.5"	32"	43"	50"
55"	65"	75"	85"
86"	98"	110"	





## Product characteristics

Our intelligent control software and video wall systems provide a user-friendly and powerful solution for showcasing content across multiple screens.

### ► Intelligent Software

The system is controlled by a single, user-friendly software that allows for real-time adjustments to brightness, contrast, and colour. It intelligently processes various signals and automatically saves your settings, ensuring a consistent display without needing to reset.



### ► Intuitive Control

Easily select and switch between video, VGA, and YpbPr component signal sources. The software allows you to resize, reposition, and combine windows to create a single, seamless display. You can also save these layouts as a display plan for quick access.



### ► Flexible Display Options

Our system offers a variety of display functions, including single full-screen, combined, stretched, or overlaid images. This flexibility allows you to create dynamic and engaging visual content for your audience.

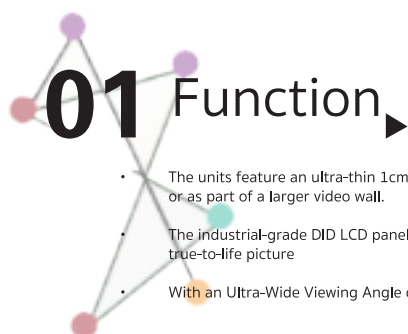

- The units feature an ultra-thin 1cm bezel, with the 55-inch display having a side seam of only 3.5mm. This allows for a seamless display, whether used as a single unit or as part of a larger video wall.
- The industrial-grade DID LCD panel provides a high-definition, high-contrast display with excellent colour reproduction. The latest colour correction technology ensures a clear, true-to-life picture.
- With an Ultra-Wide Viewing Angle of 178°, the display ensures that the image remains consistent and vibrant from nearly any perspective, without any distortion.
- **Intelligent Control** : The displays support Full HD signals and use advanced algorithms to prevent any delay or lagging, ensuring a perfect picture. The system can be managed remotely via an RS232 interface, allowing you to control and adjust settings like brightness and contrast from a distance.
- Built with a professional image matrix processing module and a solid hardware architecture, the units are designed for 24-hour real-time monitoring. They have a fast response time and are resistant to external interference. The system also remembers its state before a power cut, so you won't lose your settings.
- **Enhanced Visuals** : With a professional 3D image processing chip, the displays use digital comb filters and dynamic noise reduction to produce a clearer, more stable, and more colourful image. The display can be easily spliced to create a large screen with a crystal-clear 1080p resolution.



## Product characteristics

Our interactive touch tables are a high-performance, all-in-one solution that enhances customer experience and streamlines operations for businesses across South Africa.

### ► Multi-Touch Functionality

Our unique optical interactive technology allows for true multi-touch without ghost points, making it possible for multiple people to interact with the screen simultaneously.



### ► Versatile and User-Friendly

Designed with a waterproof, anti-scratch, and anti-beating surface, these tables are durable and easy to maintain. They are a cost-effective solution that replaces traditional tables and other multimedia devices.



### ► Flexible and High-Quality

The tables are designed to suit a wide range of needs. The transparent panel allows you to view objects underneath the screen. With a flexible configuration, you can choose from various styles and sizes, with optional host and projector configurations. The HD display and high-refresh-rate touch experience ensure clear visuals and a responsive interface, even in direct sunlight.



## 01 Function

- Original HD hard screen resolution up to 1920x1080
- 178° wide Angle display with large screen fidelity color
- Multi-touch operate and interact without response delay
- Complete flush surface for easy cleaning
- Objects or water on the surface does not effect the operation sensitivity
- **IPS screen** : 4mm thick tempered glass
- Support WORD, PPT, EXCEL and other basic office software
- **Customized touch query system**: Self-service management
- Rich interface with customisation
- **Built-in WiFi**: stable signal reception
- Full sound quality from the built-in speaker

## 02 Screen Sizes





## Product characteristics

Our multi-touch transparent displays are a revolutionary, all-in-one solution that provides a powerful and interactive experience for a wide range of uses, from retail and real estate to museums and events.

### ► Next-Gen Interactivity

Our unique multi-touch technology allows for multiple users to interact with the display at the same time without any lag or ghosting. The high-transmittance LCD screen makes it possible to showcase physical products behind the screen while displaying digital information, creating a dynamic and engaging experience.

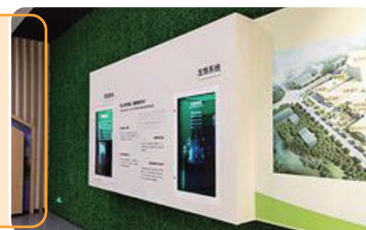

### ► Built for Tough Environments

The display features a hard glass surface that is waterproof, anti-scratch, and anti-beating, making it perfect for high-traffic environments like bars, restaurants, and showrooms. The unique anti-ambient light design ensures the HD image remains clear and vibrant even in direct sunlight.

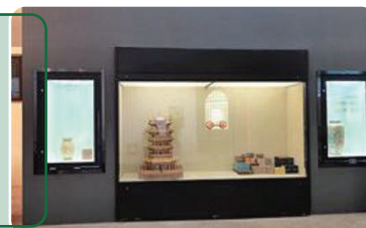

### ► Smart and Sustainable

This is a cost-effective upgrade that replaces traditional displays and tables. The transparent screen is more energy-efficient than a regular LCD screen, consuming a fraction of the power while being both ultra-thin and lightweight, making it an excellent choice for a sustainable and modern solution.



## 01 Function

- Original HD hard screen resolution up to 1920x1080
- 178° wide Angle display with large screen fidelity color
- Transparent window screen
- Multi-touch operation that is sensitive with quick response
- Built-in Android with industrial grade motherboard
- **Professional picture software** : Features drag and drop, zoom in and out and even hand-painted graffiti
- Medium energy saving - lower consumption than traditional LCD screens
- **3D studio**: Variety of special effects without 3D glasses
- Beautiful and safe double yoke design
- **Built-in WiFi**: stable signal reception
- Multiple interfaces for various uses

## 02 Screen Sizes







## Product characteristics

Our interactive displays are designed to bring a high-tech, engaging, and secure experience to showrooms, museums, and retail spaces across the country.

### ► Engaging and Interactive

Our interactive displays use motion-activated technology to bring content to life. When the screen moves to a designated point on a slide rail, it automatically plays videos, images, or text, providing a seamless and captivating experience for your audience.



### ► Sleek and Space-Saving

These displays are designed to be mounted on a wall, saving valuable floor space. The sleek, modern design seamlessly integrates into your environment while the hidden computer system and concealed hardware provide a clean and futuristic look.



### ► Robust and Intelligent

The units are built with a solid metal structure for enhanced security and durability. The content is fully customisable, allowing you to update information and media at any time. The intelligent system is easy to maintain and designed for reliable, long-term operation.

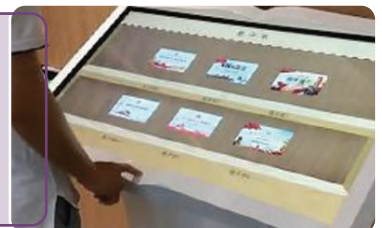

## 01 Function

- Original HD hard screen resolution up to 1920x1080
- 178° wide Angle display with large screen fidelity color
- Built-in WIFI - stable signal reception
- Intelligent, multi-touch screen with gesture sensing
- **Professional picture software** : Features drag and drop, zoom in and out and even hand-painted graffiti
- Support 3D guide picture
- **Multi-person interaction**: Intelligent single screen usage
- Beautiful and safe double yoke design
- Multiple interfaces for various uses

## 02 Screen Sizes

32"

43"

55"

65"

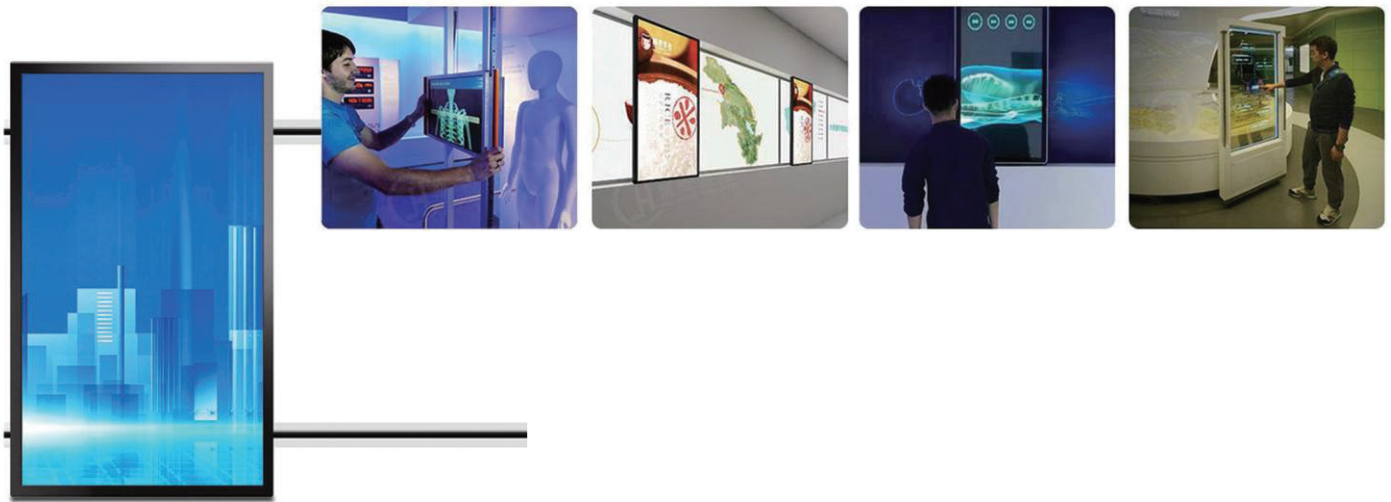

## Product characteristics

Our interactive sliding displays are designed to transform the way you present information and engage with your audience, from a showroom floor to a business lobby

### ► Engaging and Automated

The unit combines a custom slide rail with an interactive display. When the screen moves to a specific point, it automatically plays pre-set content, including videos, pictures, and text. This makes it a great tool for delivering detailed product information or company history in a compelling way.



### ► Space-Saving and Cost-Effective

Designed to be wall-mounted, these displays save valuable floor space while still providing a captivating presentation. It's a cost-effective solution that replaces static displays and provides a more immersive, automated experience for visitors.

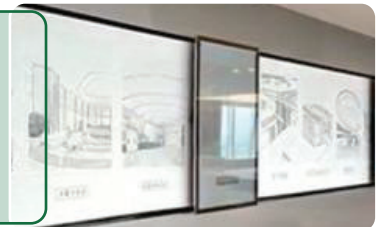

### ► Intuitive and Impactful

The combination of visuals, sound, and a unique interactive experience creates a powerful impression on your audience. This system delivers more comprehensive and engaging information, freeing up your staff and allowing visitors to explore at their own pace.



## 02 Screen Sizes

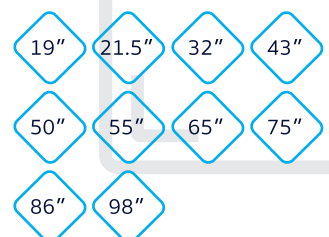



## 01 Function

- Original HD hard screen resolution up to 1920x1080
- 178° wide Angle display with large screen fidelity color
- Intelligent, multi-touch screen with gesture sensing
- Intelligent, built-in split-screen that can play images and videos in loops
- Seamless transitioning - pictures and videos can be used in combination with a zoom option
- Tailor the content on the displays to suit your needs and support your own bespoke software
- **Built-in WiFi:** stable signal reception
- Auto On/Off function
- **Colour options:** Variations like silver, black and white, etc.
- Original hardware supports 7/24/365 days of non-stop function
- **Operating system:** Supports both Android and Windows

## 02 Screen Sizes

32"

43"

55"

65"





## 01 Function

- Original HD hard screen resolution up to 1920x1080
- 178° wide Angle display with large screen fidelity color
- Intelligent, multi-touch screen with gesture sensing
- Intelligent, built-in split-screen that can play images and videos in loops
- Seamless transitioning - pictures and videos can be used in combination with a zoom option
- Tailor the content on the displays to suit your needs and support your own bespoke software
- **Built-in WiFi:** stable signal reception
- Auto On/Off function
- **Colour options:** Variations like silver, black and white, etc.
- Original hardware supports 7/24/365 days of non-stop function
- **Operating system:** Supports both Android and Windows
- Appearance and system functions are customisable

## 02 Screen Sizes

32"

43"

55"

65"



## Product characteristics

Our kiosks are designed to be a durable, secure, and stylish solution for a wide range of businesses and public spaces across the country.

### ► Durable and Customisable Build

The cabinets are constructed from luxury cold-rolled steel and coated with a five-layer metal paint, similar to car paint, ensuring a premium finish that resists rust. The appearance and colour can be customised to match any brand or environment.



### ► High-Quality Display and Touch

Each unit features a brand new, industrial-grade LCD screen that delivers a crystal-clear display. You can choose between a highly responsive capacitive touchscreen or a high-precision infrared touchscreen to suit your needs.



### ► Flexible and Secure

These kiosks are built with enhanced security features, including anti-magnetic and anti-static functions, as well as the option to add peripherals like printers, card readers, or cameras. With a choice of Windows or Android systems, they offer a low-power, stable, and easily maintained solution for any application.

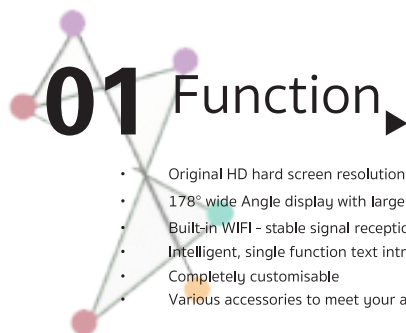

- Original HD hard screen resolution up to 1920x1080
- 178° wide Angle display with large screen fidelity color
- Built-in WIFI - stable signal reception
- Intelligent, single function text introduction, picture display and URL link setting edit
- Completely customisable
- Various accessories to meet your application requirements
- **Software customisation** : Independent and practical applications
- Ergonomic design
- **Reliable** : Stable software with dustproof and anti-glare to create a great user experience
- Plug and Play system
- **Operating system**: Supports both Android and Windows

## 02 Screen Sizes





## Product characteristics

Our interactive kiosks are designed to be a versatile and durable solution for businesses, institutions, and public spaces throughout South Africa.

### ► Superior Display & Touch

Each unit features an industrial-grade LCD screen that delivers a crystal-clear display. You can choose between a highly responsive capacitive touchscreen or a high-precision infrared touchscreen to ensure an intuitive user experience.



### ► Fully Customisable

With a wide range of optional peripherals, including printers, card readers, scanners, and cameras, you can customise the kiosk to meet your specific business needs. The unit also comes with a choice of Windows or Android operating systems, making it easy to install and manage a variety of software.



### ► Secure & Reliabiles

The kiosks are built for long-term, stable performance with low power consumption and excellent heat dissipation. The robust design ensures it can handle high traffic while remaining easy to maintain, providing a dependable solution for any environment.



## 01 Function

- Original HD hard screen resolution up to 1920x1080
- 178° wide Angle display with large screen fidelity color
- Built-in WIFI - stable signal reception
- Intelligent, single function text introduction, picture display and URL link setting edit
- Completely customisable
- Various accessories to meet your application requirements
- **Software customisation** : Independent and practical applications
- Ergonomic design
- **Reliable** : Stable software with dustproof and anti-glare to create a great user experience
- Plug and Play system
- **Operating system**: Supports both Android and Windows

## 02 Screen Sizes

19" 21.5" 32" 43"





## Product characteristics

Our wireless self-service kiosks are designed to provide a convenient and efficient solution for businesses, helping to reduce queues and improve customer satisfaction.

### ► 24/7 Service

The kiosks operate around the clock, allowing you to provide essential services to customers outside of regular business hours. This helps to reduce foot traffic in your branches and provides a convenient alternative for busy customers.



### ► Streamlined Financial Services

Our kiosks allow your customers to handle common financial tasks, such as account inquiries, transfers, statement printing, and self-service loss reporting, without needing to wait for assistance from a staff member.

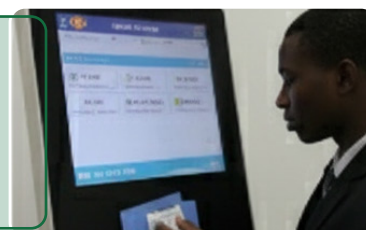

### ► Simplified Telecom Services

In the telecommunications sector, the kiosks can handle various tasks, from phone bill inquiries and payments to printing invoices and activating or deactivating basic services like caller ID and GPRS. This reduces the need for customers to visit a store to handle simple tasks.



## 01 Function

- **Enhanced Customer Experience:** By providing an automated, fair, and orderly queuing system, the solution creates a more comfortable and stress-free environment for customers.
- **Improved Brand Image:** Implementing a modern queue management system demonstrates a commitment to quality service, helping to build a professional and customer-centric brand image.
- **Versatile Application:** The queuing terminals can be used in a wide range of service-based industries, from banking and telecommunications to government institutions.
- **Reduced Waiting Times:** Our system minimises the time customers spend waiting for service, allowing them to handle their business more quickly and conveniently.
- **Streamlined Operations:** The wireless system provides a new management mechanism that helps businesses better organise their services and allocate resources more effectively.
- **Seamless Integration:** The terminals are designed for easy implementation, allowing service halls to adopt a modern and efficient queuing solution without major disruption.
- **User-Friendly Interface:** The system provides a straightforward and intuitive experience for customers, making it simple to get a ticket and wait for their turn.



## Product characteristics

Our digital displays are designed to bring your queue advertising to life, providing a modern and versatile solution for any business.

### ► Versatile Design

Our displays come in various formats, including single, two-colour, or full-colour LED options, as well as high-quality LCD screens. You can choose from wall-mounted, hanging, or embedded installations to perfectly suit your store's style and space.



### ► Eye-Catching Content

With both LED and LCD options, you can showcase anything from simple text to vibrant, full-colour videos. The bright, clear screens are designed to grab the attention of passers-by and bring your advertising to the next level.



### ► Seamless Integration

Each unit is designed for easy installation and to seamlessly integrate into your window. This allows you to create an impactful and professional display that maximises your advertising potential without cluttering your space.



## 01 Function

- Original HD hard screen resolution up to 1920x1080
- 178° wide Angle display with large screen fidelity color
- Customisable - single red, two colour, or full colour
- Wall mounted or embedded installation
- Display includes numbers, time, date, day of the week, etc.
- Soft light source - no stroboscopic or glare
- **Software customisation** : One click update
- **Plug and Play** system
- **Operating system**: Supports both Android that is stable and easy to use

## 02 Screen Sizes





## Product characteristics

Our robust and customisable digital displays are designed to enhance the patient experience and modernise healthcare facilities across the country.

### ► Durable and Clear Display

The unit is built with a durable, all-steel casing and a bright, high-transmittance display that can be viewed clearly from multiple angles. The screen is protected by a scratch-, water-, and explosion-proof tempered glass, ensuring it remains operational even under direct sunlight.



### ► Intelligent and User-Friendly

Our displays are perfect for consulting rooms, providing real-time information on doctors' photos, titles, résumés, and patient queue status. This helps to reduce patient anxiety and improve efficiency.

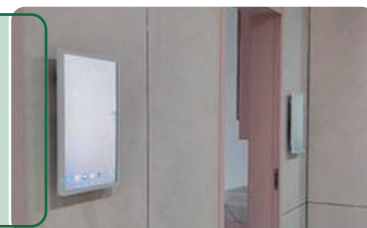

### ► Flexible and High-Performance

The system is compatible with both Windows and Android operating systems and can be displayed in either a landscape or portrait orientation. Its low energy consumption, high compatibility, and stable performance make it a reliable and cost-effective solution for clinics and hospitals.

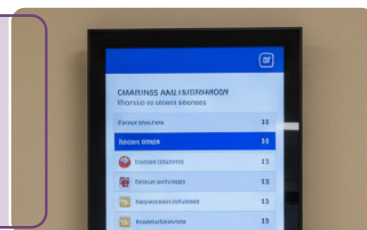

## 01 Function

- Original HD hard screen resolution up to 1920x1080
- 178° wide Angle display with large screen fidelity color
- Built-in WIFI - stable signal reception
- Intelligent, built-in split-screen with a variety of templates and multiple play option
- Screen can be used horizontally or vertically
- Multimedia information management system - intelligent information release
- **Multi device management** : Supports mobile phones, tablet and computers
- Support mobile screen projection
- **Time-sharing playback**: Intelligent timing switch machine
- Automatically recognize U disk
- Free to set logo, weather, time, and scrolling subtitles
- Original hardware supports 7/24/365 days of non-stop function

## 02 Screen Sizes

19" 21.5" 32" 43"





## Product characteristics

Our system is designed to streamline patient flow and create a more efficient and comfortable environment for both patients and staff in South African hospitals.

### ► Reduces Queues and Congestion

The system effectively manages patient queues, eliminating disorder and reducing wait times. This makes the hospital environment quieter and less stressful for everyone.



### ► Intelligent Triage

With both first and second-level triage modes, our solution ensures that patients are seen in the correct order based on their needs, helping to balance the workload among doctors.



### ► Improves Patient Experience

By providing a clear and orderly process for appointments, our system reduces patient impatience and confusion, creating a more positive and organised healthcare experience.

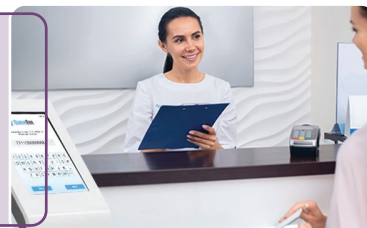



## Product characteristics

Our digital display solutions are built for the local market, offering a simple yet powerful way to engage your audience.

### ► Sleek and Durable

The slim, lightweight design is both stylish and easy to install. The screens are protected by tempered glass and an anti-theft lock, ensuring they withstand public use.

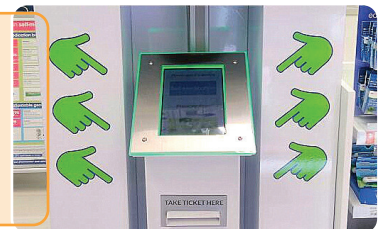

### ► High-Impact Visuals

With high resolution, contrast, and brightness, our screens deliver vivid and detailed visuals that grab attention, even in bright sunlight.



### ► Built for South Africa

Our displays are designed for continuous 24/7 operation and have a long lifespan, making them a reliable and cost-effective advertising solution for businesses across the country.







## Product characteristics

Our system is designed to streamline the queuing process in hospital and laboratory settings across South Africa, ensuring a more efficient and comfortable experience for both patients and staff.

### ► Seamless Patient Integration

Our system seamlessly connects with your hospital's HIS or LIS systems, automatically adding patients to the blood-drawing queue as soon as they register.

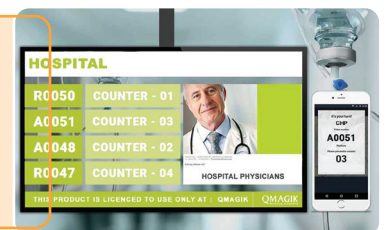

### ► Reduced Waiting Times

This system eliminates the need for manual check-ins and reduces patient waiting times, leading to a smoother, less stressful experience for everyone.

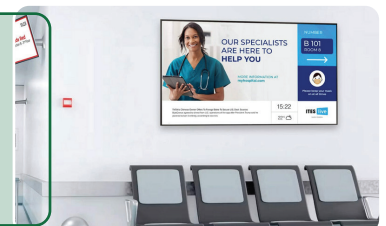

### ► Improved Efficiency

By automating the queue, the system helps medical staff manage patient flow more effectively, freeing them up to focus on patient care.







## Product characteristics

Our integrated smart ward system is designed to modernise healthcare facilities, improving patient care and communication across the hospital.

### ► Integrated Communication

Our system consolidates multiple functions into one, combining a medical intercom system, ICU visiting system, and electronic bedside information into a single, seamless platform.



### ► Enhanced Patient Experience

By providing real-time patient information on an electronic bedside card, the system helps staff deliver more efficient care, while also giving patients and their families a better understanding of their treatment.



### ► Improved Workflow

The smart ward system streamlines communication and information access for doctors and nurses, reducing manual tasks and allowing them to focus on what matters most—providing quality care.



Let's elevate your **advertising** with digital displays.

**Pretoria Head Office:**

012 348 3595  
066 293 0052  
[sales@smartmultimedia.co.za](mailto:sales@smartmultimedia.co.za)

**Cape Town Branch:**

+27 79 180 5253  
+27 87 151 4498  
[salescpt@smartmultimedia.co.za](mailto:salescpt@smartmultimedia.co.za)